GEN

Digitized by the Internet Archive
in 2010 with funding from
E-Yearbook.com

http://www.archive.org/details/yearbook1972sain

ALLEN COUNTY PUBLIC LIBRARY
3 1833 01786 0377

GENEALOGY
977.202
L13SB
1972

ST. BONIFACE SCHOOL

LAFAYETTE, INDIANA

Allen County Public Library
900 Webster Street
PO Box 2270
Fort Wayne, IN 46801-2270

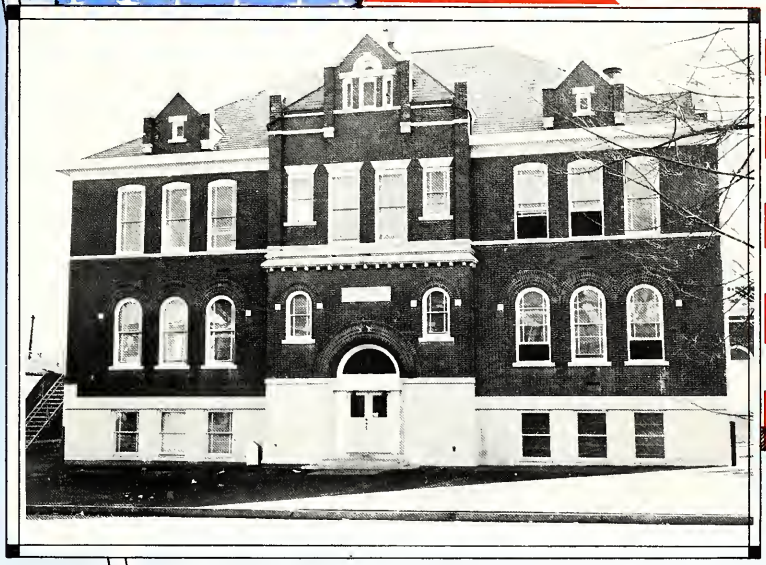

ST. BONIFACE SCHOOL

LAFAYETTE, INDIANA

1971 - 1972

7TH SAFETY PATROL

8TH CLASS OFFICERS

SR. M. KATHERINE - PRINCIPAL

SERVERS 3, 4, & 5

6, 7, 8 GRADE SERVERS

GRADE 8

SR. M. KATHERINE
MR. LAWRENCE LONNEY
MRS. MARGARET DOWELL
T. LOEPKER
C. MITCHELL
L. CLARK
B. BUDEWITZ

M. MAY
T. BATTA
D. BUTZ
K. HARLESS
K. McMILLEN
K. BAKER
J. REIFENRATH

J. BICKETT
T. LANNERT
C. RICHARDS
B. HALSMER
R. KORTY
J. METZGER
C. FOLEY

R. LORD
J. BRAMER
A. PRICE
R. KINCAID
K. THINNES
B. GURNICK
K. SANCHELLI

L. BAKER
J. HATKE
P. PETERS
A. HATKE
T. MILLS
A. ANDERSON
T. YOST

D. TYRRELL
M. MILAKIS
B. WICHAUCK
B. SCHETZSLE
C. GALLOWAY

C. CASSINI
M. IGO
J. KING

GRADE 7

MRS. CHERI ROSS
J. SMITH
D. EL GOMAYEL
J. BAKER
K. QUILEY
D. DATZMAN
T. GALLOWAY

R. FAUSTICH
K. HERR
J. WILHAUCK
K. THIEME
A. BONNER
K. PETERS
J. SPENCER

T. MITCHELL
T. ENZ
D. WALKER
S. RICHARDS
B. SCHETZSLE
B. BUTZ
B. LUEKEAY

M. BAKER
J. KLINKER
D. FARRELL
J. PETERSON
B. COMISKEY
A. SUM
E. ERITTS

P. DUVALL
T. ASCHENBERG
C. MAY

GRADE 6

MISS PEGGY ELMORE
C. HAYDEN
S. GURNICK
T. STRASBURGER
J. HEIREMANS
N. BKAMER
R. PRICE

S. BUSH
D. MELENDEZ
D. KING
V. CLARK
K. KOCHERT
J. SCHMIDT
B. KINCAID

M. SWITZER
M. HALSMER
M. IGO
L. JOST
K. HARLESS
M. ASCHENBERG
T. MELENDEZ

P. COMISKEY
K. HAMILTON
L. ANDERSON

GRADE 5

SR. THEONITA
D. KLINKER
C. MAY
D. FORCE
D. GALLOWAY
M. GILLIS
J. CLARK

D. McDANIEL
P. FITUS
C. SUM
M. PRESTON
M. MITCHELL
K. BAKER
M. LUEKEN

A. YOST
D. BATTA
K. HAMILTON
J. RICHARDS
A. DATZMAN
S. SWARTZ
M. STONE

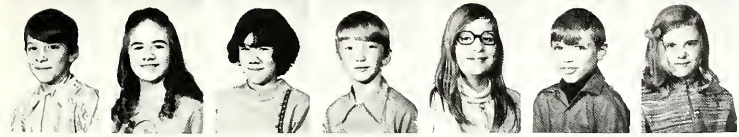

M. McMILLEN
J. BALES
J. OBERY
M. BICKETT
E. BUTZ
J. ORANGE
J. BALES

J. THIEME
P. KERBER
P. THINNES

GRADE 4

MRS. HEUBING
E. CLARK
T. BAKER
S. KENNEDY
Y. ORANGE
T. TYRRELL
M. BONNER

J. McMILLEN
S. GILLS
P. COMISKEY
C. MAY
T. BUTZ
S. HINTON

M. KLINKER
M. MAY
D. HALSMER

M. SPENCER
J. WARWICK

GRADE 3

MRS. DUDAS
R. McDANIEL
J. CASSINI
S. SUARTZ
M. COMISKEY
B. ENZ
P. KING

L. BUTZ
C. HALSEMA
K. HAMILTON
S. LANNERT
G. KARVUNIS

J. SCHMIDT
J. BRAMER
J. FORCE

K. HARLESS
C. MITCHELL

GRADE 2

MRS. D. CAMILLOTTO
K. IGO
S. MAY
J. DEERR
S. GURNICK
J. PETERSON
T. GREENEN

R. LEHNEN
J. McCORMICK
T. HATKE
R. McMILLEN
S. HAMILTON
T. LUX

A. BAKER
B. JOHNSON
M. VIOLA
C. BAKER

D. BUTZ
B. BONNER
M. BUTZ

R. GALLOWAY

GRADE 1

SR. M. EILEEN
G. EDWARDS
L. GILLIS
W. KERR
K. HARLESS
G. McDANIEL
S. THIEME

A. BUTZ
D. RICHARDS
S. GALLOWAY
J. DEERR

K. LUX
P. THOMAS
J. ASHENBERG

C. FASSNACHT
J. LUEKEN

SPEECH & HEARING THERAPY SESSION

SPEECH LESSON FROM A PURDUE STUDENT

8TH LITURGY GROUP

8TH LITURGY COMMITTEE

ALOHA GRADE 1 HULA GIRLS

7TH GUITAR

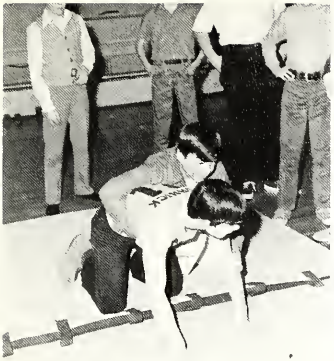

WRESTLING CLASS

7TH BASKETBALL TEAM

WARM UP

ALOHA SKILLS GRADE 3

BOYS TEAMS

5TH GRADE TEAM

8TH CHEERLEADERS

BOYS FALLING PYRAMID

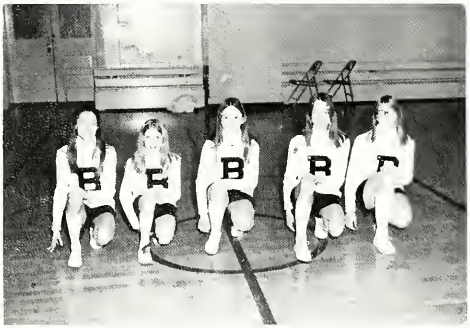

6TH CHEERLEADERS

7TH CHEERLEADERS

6TH VOLLEYBALL

7TH VOLLEYBALL

NOON PATROL - 7 & 8

8TH VOLLEYBALL

Autographs

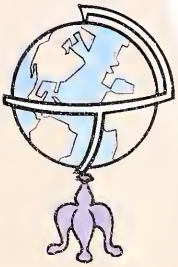

INTER-STATE STUDIO OF INDIANA, INC.
ROBERT KIRK - PHOTOGRAPHER

HECKMAN
BINDERY, INC.
Bound-To-Please®
MAR 03
N. MANCHESTER, INDIANA 46962